

Date 11th November 2010

Editorial Comment

BE DEER AWARE - ROAD SAFETY

As autumn approaches, the Highways Agency and partners in The Deer Initiative are reminding drivers to watch out for deer, particularly at dawn and dusk.

Every year, people are killed or injured in road collisions with wild deer around England. The Highways Agency has recorded over 2,000 deer-vehicle collisions since January 2009 on the motorway and A-road network in England alone.

The periods of highest risk are autumn and spring, particularly around dawn and dusk. The Deer Initiative estimates that there could be up to 74,000 deer-vehicle collisions every year in the UK, around 80 per cent of which are in England.

A key to reducing the number and severity of these incidents is to get drivers to be 'DeerAware' to slow down and watch out when they see deer warning signs at the roadside.

Advice to drivers:-

- When you see deer warning signs, check your speed and stay alert.
- If your headlights are on, use full beams when you can. But dip your headlights if you see deer as they may 'freeze'.
- More deer may follow the first one you see.
- Be prepared to stop. Try not to suddenly swerve to avoid a deer. A collision with oncoming traffic or another obstacle could be even worse.
- If you have to stop, use your hazard warning lights.
- Do not approach an injured deer, it could be dangerous.
- If you collide with a deer (or witness a collision) and someone may be injured, or if vehicles or deer in the road are a risk to road safety, then you should treat this as an emergency and ring 999 for the police or ambulance service immediately.
- You can use an Emergency Roadside Telephone if one is available.
- To report any injured deer please ring the RSPCA 24-hour cruelty line on 0300 1234 999.

Dr Jochen Langbein, project leader for the UK Deer Vehicle Collisions Project at The Deer Initiative, said: As days get shorter in the autumn, busy traffic times coincide with dawn and the early part of the night when deer are most active and hardest to spot. In wooded areas in particular, there may be very little warning before one or several deer bolt across.

More information about the DeerAware campaign at: www.deeraware.org.uk

Dog thefts

Dog thefts are a common occurrence. There have been 3 reported thefts in north Hampshire very recently. See the Hampshire section. In each case the dogs were cockers spaniels.

It appears the dogs were targeted as the thieves had to make the effort of releasing them so it appears to be predetermined crimes. Even if you think your dogs are safe and secured in kennels there is a possibility that thieves will resort to force to break into an enclosure/kennel to steal.

As with your equestrian property take special care of your dogs. If they are a pedigree breed, working type dog seriously consider getting them micro chipped. This will assist if a dog similar to the one stolen is found. Make sure you have good quality photographs of your animals (preferably without other animals or people included)

It isn't rocket science to think who the usual suspects will be so take special care and interest in who is in your area. Take details of anyone or vehicles that you deem suspicious and tell your police straight away.

Thieves may not appreciate the condition of a dog when they steal it and as a consequence when they realise it is not what they thought may abandon it. With this in mind if you find a dog loose consider the fact it may have been

Date 11th November 2010

stolen and abandoned in addition to the possibility it may just have got lost! Certainly contact the police to report the find but most Police Forces do not take in stray dogs but may search their local databases for reports of stolen dogs. Advice is to contact your local dog warden who should assist (bear in mind dog wardens may not work weekends and only 9-5 Monday to Friday!!) RSPCA, Vets as well as dog wardens have access to microchip readers so should be able to scan a dog to establish whether it has been chipped.

There are several web sites dedicated to lost and stolen dogs. Best advice is "Google " to find a definitive list.

[South East inc London](#) : [South West](#) : [Midlands](#) : [Eastern](#) : [Wales](#) : [North East](#) : [North West](#)
[Scotland](#) : [N. Ireland](#) : [Eire](#) : [Overseas News](#) : [Useful Contacts](#)

Stolen

(CTRL + Click to go straight to details of these thefts)

Stolen - 16.1hh Bay gelding - Bolsover CR 53079/10 - 23rd-24th Sept

Reported: Two gates and chain removed and horse stolen from field Woodhouse Lane, Bolsover.

Outcome: Attended and ascertained that two other horses were recovered from nearby field. Third horse, worth £3750, is still missing. Missing horse is bay, male, 16.1 hh 12 years old with white star on forehead/nose area and 14 inch vertical scar on left side just in front of rear leg. Location not overlooked.

Theft – Thoroughbred Bay Mare - Yard in Hartlip, Sittingbourne, Kent Crime Ref CY/15808/10

A 16h 18 yr old bay thoroughbred mare, no white markings but has a small scar about 2 inches long on the outside of the off side hind leg just above the fetlock. At the time she was stolen she had a 'V' rasped in her near fore hoof and a few small bald patches about the size of a 10 pence on her back and rump. She was also wearing a green rhino half neck with 'ME8' postcode on it in white paint.

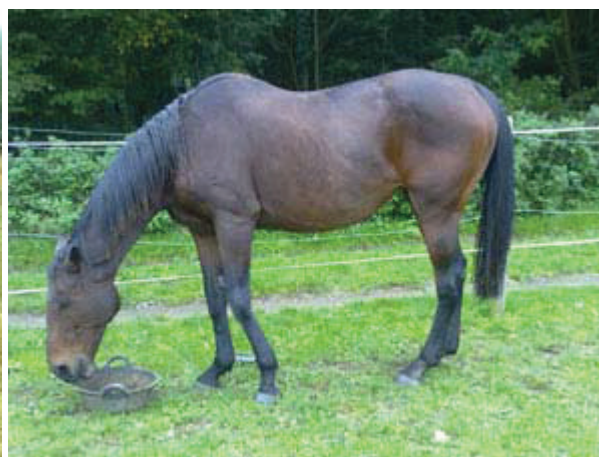

Stolen – Shetland Pony- Kemberton, Shifnal Crime number is: 22FJ/79329B/10

Between 20:00 27/10 and 16:00 28/10 a black male Shetland pony 3 yrs old, 10 hands brown tinge to mane and end of tail, was wearing a pink headcollar and micro-chipped was taken from a field in the Kemberton area of Shifnal. It is reported that the owner's neighbour noticed a large white transit van in the area 22:00 27/10 and on examining the scene later it appeared there had been a struggle to load the animal into the vehicle. Investigating Officer is PC Roderick Salt – 0300 333 3000.

The picture is of the pony's father which, apparently, is identical to the animal stolen.

Hampshire Horsewatch Bulletin
(Incorporating Information From Around The Country)

Date 11th November 2010



Note: This bulletin is organised under the existing police regions for England, Wales & Scotland. There can be more than one Horsewatch Scheme within each police region. Information contained in this bulletin has been received from police sources and Horsewatches.

South East Region covering:

Hampshire Constabulary, Thames Valley Police, Surrey Police, Hertfordshire Constabulary, Essex Police, Kent Police, Sussex Police, Bedfordshire Police and The Metropolitan Police Service

Hampshire Constabulary

Telephone: 0845 0454545

Hampshire Horsewatch Mobile 07762 754788 or 07790 440478

David Collings (Hampshire Horsewatch co-ordinator and Force Equine Liaison Officer) 07867 972868

Hampshire Horsewatch, Fleet Police Station, Fleet, Hampshire

Non emergency number 0845 045 45 45 Email: equine@hampshire.pnn.police.uk

www.hampshire.police.uk

Stolen – 2 x Springer Spaniels – Kings Worthy

8th November, between 8pm and 9pm at Kings Worthy, theft of two dogs.

Liver and white English Springer Spaniels. Working bred, docked and micro-chipped.

Bitch (dark face) and her puppy (white nose – born June this year).



Hampshire Horsewatch Bulletin
(Incorporating Information From Around The Country)

Date 11th November 2010

Stolen – Springer Spaniel – Nr Preston Candover

8th November between 12.00pm and 1.30pm, at Nutley, near Preston Candover.

The thieves forced the hasp on a kennel and stole an 8 year old Springer Spaniel dog named Gus.

The owner is willing to offer a reward for its safe return. The dog is a family pet since he was a puppy. He is described as being a large Springer and very friendly to people and dogs. The family are obviously deeply upset as the result of the theft of their dog. We are appealing for witnesses, if anyone happened to be on the Dummer Road between Axford and Dummer between these times, and they have any information can they please call Police, officer dealing is P.C Andy REID.



Another Dog Theft in Hampshire and close to the above entry

On 6.11.10, between 1430hrs and 1445hrs, there was the theft of a dog at Steventon, Basingstoke

Unknown Offenders have stolen a black Cocker Spanial Spaniel dog named Midge.

The owners have reported seeing a red Subaru in the Steventon area at the time of the incident. It is also believed that the vehicle involved in trespass and poaching at West Farm Popham the same day.

The owner is willing to offer a reward for its safe return.

The dog is a family pet. She is described as being a Female seven year old Black Cocker Spanial with White feet .

Police are appealing for witnesses if anyone saw anything between these times, if they have any information can they please call Police.

The officer dealing is PCSO 14212 ROWELL .

Whitchurch Police Station 0845 045 45 45 ext 624 124

***** Good News *** Recovered Vehicle**

Mitsubishi tipper, S186YAN stolen recently from Curdridge, has been found in North London.

Hampshire Horsewatch Bulletin
(Incorporating Information From Around The Country)

Date 11th November 2010

Theft – Generator – Bishops Waltham

9th November, approx 7.30pm at Bishops Waltham, theft of a black and red Honda generator, model EU201

Theft of Lead - Warnford

Overnight of 9th & 10th November, at Warnford, theft of lead.

***** Be Aware *****

10th November, approx 1.00pm, East Meon. Travellers moved on from old HMS mercury site. Please reinforce land and field security.

Burglary

RMS 44100479777

Date 11th – 12th November 2010 @ Beaulieu

The above relates to a burglary other than at Beaulieu. Stolen were rugs/wormers/frontline/coats. At present the property list is still being done.

Two rugs were recovered by a witness from the B3054 at Hilltop (towards Southampton) early this morning from the side of the road.

Winchester Country Watch Reports

Between 7th & 9th, at **Owslebury**, theft of diesel from a truck fuel tank.

Between 10th & 12th, at **Micheldever**, stables were entered, but nothing stolen.

10th, late evening, poachers active in **Corhampton**, where gates were forced open and fields driven over. Fields were also driven over at **Brockwood**.

Overnight of 10th & 11th, at **Alresford**, attempts were made to break into two commercial premises. A private garage at **Bishops Sutton** was also broken into.

11th, approx 9.30am, at **Hinton Ampner**, 4 males were seen poaching hare with long dogs on fields. Males drove off in a **silver/grey Ford car**, registration taken as **S383MKN**.

11th, approx 4.30pm, at a stables on the outskirts of **Winchester**, two males were seen paying close attention to tack storage areas. When spotted, they made off in a white **Peugeot 206 van**, **VN52VNA**.

From North East Hants Countrywatch

On Saturday 6th November, between 2.30pm and 2.45pm, at **Steventon**, Basingstoke, Offenders stole a Cocker Spaniel bitch named Midge. She is described as being a seven year old, black with white feet

The owners have reported seeing a **red Subaru** in the **Steventon** area at the time of the incident.

It is also believed that the vehicle involved in trespass and poaching at **West Farm Popham** the same day.

Hampshire Horsewatch Bulletin
(Incorporating Information From Around The Country)

Date 11th November 2010

The owner is willing to offer a reward for its safe return.

The dog is a family pet. She is described as being a Female seven year old Black Cocker Spanial with White feet .

The officer dealing is PCSO 14212 ROWELL, and an appeal is made for any information in relation to this theft. If any information is known, please contact PCSO Rowsell.

Can you help?

Hampshire Constabulary is looking for volunteers to assist with its Humane Animal Dispatch Scheme, particularly in the area running between Bishops Waltham and Winchester. The scheme allows the police to quickly contact the right person to assist with the humane dispatch of deer injured in accidents on the road.

The scheme was established in 2008 between Hampshire Constabulary Firearms Licensing Department and the British Deer Society.

Humane Animal Dispatchers are experienced in humanely dispatching animals and are subject to a review by our Firearms Licensing Department.

Those on the scheme must have an open condition on their Firearms Certificate and hold a relevant insurance policy.

If accepted on the scheme, members are provided with an authorisation from the Chief Constable to act as a Humane Animal Dispatcher.

An application form can be supplied by contacting PS Richard LANE at Hampshire Police HQ 0845 0 45 45 45 ext 792231 or via richard.lane@hampshire.pnn.police.uk

A bit of good news!

A man has been arrested and charged with two counts of Criminal Damage to crops and hedges, following the incidents at **Bramdean** and **Cheriton** over the weekend of the 29th to 31st October.

Many thanks

Jon Radcliffe, P.C 24208
Countryside & Wildlife Crime Officer
Meon Valley Police Station
Hoe Road
Bishops Waltham
Hampshire
SO32 1DS

Office 0845 045 4545 ext 643 126
Mobile.07901 102255
winchester.countrywatch@hampshire.pnn.police.uk

Hampshire Horsewatch Bulletin
(Incorporating Information From Around The Country)

Date 11th November 2010

Thames Valley Police
Telephone: 0845 8505505
Thames Valley Mounted Section 01908 686075
Watch Administrator – Thames Valley Police 0118 9181644
Christine.seal@thamesvalley.pnn.police.uk
www.thamesvalleyhorsewatch.org.uk tvhorsewatch@btinternet.com

No Information Received

Surrey Police
Telephone: 0845 1252222
SAFE - Surrey Action for Equines (Surrey Horsewatch) Tel: 01420 487625
www.surrey-action-for-equine.co.uk

No Information Received

Hertfordshire Constabulary
Telephone: 0845 3300222
Email: easttherhorsewatch@hotmail.com Jill.dockley@herts.pnn.police.uk 01992 533043
The scheme is running in the Eastern area and will be rolled out across the county later.

No Information Received

Essex Police
Valerie.crawford@essex.pnn.police.uk Tel: 07796 473908 www.essexhorsewatch.org.uk

No Information Received

Kent Police
Telephone: 01622 690690

Theft – Thoroughbred Bay Mare - Yard in Hartlip, Sittingbourne, Kent
Crime Ref CY/15808/10

A 16h 18 yr old bay thoroughbred mare, no white markings but has a small scar about 2 inches long on the outside of the off side hind leg just above the fetlock. At the time she was stolen she had a 'V' rasped in her near fore hoof and a few small bald patches about the size of a 10 pence on her back and rump. She was also wearing a green rhino half neck with 'ME8' postcode on it in white paint.



We have also been suffering a number of tack thefts throughout and I would recommend that people seriously consider marking their tack or if not, take it home.

It's now the time of year where all our horses are wearing their rugs and any rugs should be marked with your postcode so it is visibly clear to any potential thief.

Due to a poor harvest of hay this year we have had two large thefts of hay from the Mid Kent area, store hay away from the road and somewhere that is inaccessible to potential offenders. Feed is being targeted as well, don't leave it in bags that can be stolen and resold.

Hampshire Horsewatch Bulletin
(Incorporating Information From Around The Country)

Date 11th November 2010

Sussex Police

Telephone: 0845 6070999

www.sussexhorsewatch.webs.com sussexhorsewatch@googlemail.com.

Theft - Heating Oil – Cinder Hill, Horsted Keynes

Serial No. 1487 27/10/10

Approximately 400 litres of oil was stolen from a tank in the Cinder Hill area of Horsted Keynes between the 22nd and 27th October. Due to the time of year it is anticipated that heating oil will increasingly be targeted. There are a number of ways to reduce this type of crime, including remote tank alarms.

Theft –Tack – Stable in Balcombe

Serial No. 589 31/10/10

Between 25 & 30 October items of 14 saddles & a quantity of bridles, valued between £15,000 and £20,000, were stolen from a stable in the Balcombe area. Thieves gained entry to a tack room by forcing a padlock and used a wheelbarrow to remove the items to an unknown vehicle. Some of the saddles were security marked by Sussex Police with a unique registration number between D0307 and D0328 (see below). These numbers along with the Sussex Police contact number can be found below the stirrup bar embossed in the leather.

D0307 - Frank Bains / GP

D0315 - Ideal / GP

D0316 - Fieldhouse / GP

D0317 - Albion legend 5000 / GP

D0318 - WOW / Dressage

D0319 - Unknown / Dressage

Suspicious Vehicle – Pembley Green, Copthorne

Serial No. 506 10/10/10

In the Pembley Green area of Copthorne at 10.30am on Wednesday 10th November, a male in a white Ford estate, index P197RYN was seen to remove 6 to 7 drain covers. When challenged by a member of the public the male replaced the covers and drove off.

Theft – Copper Cable

Sightings needed for PN05 MKD green and yellow John BEERE Tractor. This vehicle may be involved in the commission of high value B.T copper cable.

Theft Of Plant – Scaynes Hill

Crime Ref: 174 11/11/10

A theft of £11,000 worth of plant was stolen from a farm in the Scaynes Hill area overnight Wednesday 10th November. The main item stolen was a Mechron 4x4 Utility vehicle. Thieves gained entry by cutting padlocks and would have used a sizable vehicle to remove the 4x4.

Issue Date: 12/11/2010

GOOD NEWS.....

Title: [UTILITY VEHICLE RECOVERED](#)

The utility vehicle stolen yesterday from a farm in the Scaynes Hill area has been recovered by Surrey Police and a suspect has been identified.

Hampshire Horsewatch Bulletin
(Incorporating Information From Around The Country)

Date 11th November 2010

Issue Date: 12/11/2010

Title: SUSPICIOUS VEHICLE

Silver Renault Master, M231XTP seen in a scrap metal compound at Princess Royal Hospital yesterday. When approached by security it made off.

Any sightings, please contact Sussex police on 0845 6070999 and quote serial 1221 11/11/10.

Bedfordshire Police

Telephone: 01234 841212

Police Contact: Phil Cannings phil.cannings@Bedfordshire.pnn.police.uk

Ringmasters: Sarah Stevens: sarah.stevens@safer-beds.org

and Dean Doyle: dean.doyle@safer-beds.org

Rowena James Rowena-james@supadooper.com

Kerry Willis-Jones: Kerry.Willis-Jones@Bedfordshire.pnn.Police.uk

David Layton: David.Layton@bedfordshire.pnn.police.uk

Burglary – Stables in Silsoe

Crime Ref: JD/45535/2010

between 7:30 p.m. on the 29th and 9:00 a.m. on the 30th of October offenders have removed the main gate from the hinges. A number of stables have been forced open. It is not yet known what has been taken.

Theft – Tack - Everton

Crime Reference, JD/45425/2010

A burglary took place at a stable yard in Everton, overnight on the 30th to the 31st of October. 3 padlocks were removed from a tack room and the following property has been taken.

1 x Lovatt & Ricketts saddle
1 x Falcon Event saddle
3 x leather bridles
10 x head-collars
6 x lead ropes
1 x lunge cavasson
2 x lunge lines
1 x breaking bridle
Bins of horse feed

Bedfordshire Police and Horsewatch advise all horse owners to not to leave their tack in unattended premises, and ensure that all of their property is clearly and visibly marked with their postcode. Also to be aware that the rising cost of horse feed may result in more thefts of food and hay so take whatever precautions possible to minimise the risks.

London

The Metropolitan Police Service

Telephone 020 7230 1212

No Information Received

South West

Wiltshire Constabulary, Devon & Cornwall Constabulary, Gloucestershire Constabulary, Dorset Police, Avon & Somerset Constabulary

Wiltshire Constabulary

Telephone: 0845 408 7000

Wiltshire Horsewatch: PCSO John Bordiss: 0845 408 7000 ext 739817 or mobile: 07968942116
Rural Crime Team Voicemail: 0845 408 7000 ext 723548

Hampshire Horsewatch Bulletin
(Incorporating Information From Around The Country)

Date 11th November 2010

Email: ruralcrimeteam@wiltshire.pnn.police.uk

No Information Received

Dorset Police

Telephone: 01305 222 222

HorseWatch Co-ordinator jane.brittain@dorset.pnn.police.uk

PC John Snellin, Force Wildlife Officer, Dorset Police Tel: 01202 220804

wildlife-crime@dorset.pnn.police.uk

***** Good News *** : Found - Pony - Dorset**

The pony reported missing presumed stolen has turned up safe and well. It had wandered across a road and had been stabled by someone overnight now returned to owner.

12112010.

This is a Crime Prevention Message. There has been an increase in the theft of tack across the Dorset Police area. We would like to ask you to review your security arrangements on buildings where tack is stored. Individual stand-alone alarms are available through Neighbourhood Watch schemes. Your local Safer Neighbourhood Team can carry out a free security survey. If you live in the Wareham area a tack-marking scheme has been suggested. Please contact Wareham West SNT on 01202 222222/07825 521 890 or via email at warehamwestsnt@dorset.pnn.police.uk. they will provide you with further information.

If you see or hear anything suspicious please contact Dorset Police on 01202 222 222 or Crime Stoppers on 0800 555 111.

Avon & Somerset Constabulary

Telephone: 0845 456 7000

Lindsey Stone, Watch Scheme Administrator, Somerset West Police District. Tel 01823-363348 (direct line) or Email lindsey.stone@avonandsomerset.police.uk

Justin Gay 07795 503242 PCSO Justin.Gay@avonandsomerset.pnn.police.uk

Tessa Smith 0845 456 7000 ext 62025 Tessa.smith@avonandsomerset.police.uk

(Somerton and Wincanton South Somerset)

Carol Barnett : chathamrow@ukonline.co.uk

<http://www.somersethorsewatch.co.uk/> info@somersethorsewatch.co.uk

Tel: 0777 5856247

Theft of hay and straw - crime 138223/10

Sometime between 7pm on 10th November and 7pm on 11th November a theft took place in Misterton, Crewkerne where 30 bales of hay were stolen along with 6 bales of straw. Offenders climbed the gates into the field and then used a pull along trailer (from the scene) to transport the bales from the victim's barn to the gate.

Attempt burglary at a Tack room - crime 138311/10

At 2am on 12th November unknown persons entered a stable yard at Charlton Adam near Somerton and smashed an outside light. Entry was then gained through an outer metal door to a middle door leading to a tack room, luckily offenders were then disturbed by the occupants and left empty handed.

Anybody with any information is being urged to contact Avon and Somerset Police on 0845 456 7000 or Crime Stoppers on 0800 555 111.

Plaiting incident - Ashington, Yeovil - incident number AS-20101106-0913

I'd like to make you aware that we have had another plaiting incident in South Somerset rural. A piebald mare was

Hampshire Horsewatch Bulletin
(Incorporating Information From Around The Country)

Date 11th November 2010

discovered on 6th November with a plait in her mane, also she'd had red dye sprayed in her mane and on her front legs. The dye was easily washed off and the plait was removed. I'd like to hear from anybody else who may have experienced dye being sprayed on their horse or pony.

Theft of fencer battery - Ashill, Iminster - crime 137098/10

Overnight of 7th November a car battery used to power electric fencing at a yard in Ashill was stolen.

Anybody with any information is being urged to contact Avon and Somerset Police on 0845 456 7000 or Crime Stoppers on 0800 555 111

Gloucestershire Constabulary

Telephone: 0845 090 1234

The below named officer is the Horsewatch Co-ordinator at Gloucestershire Constabulary.

Melanie Campbell - melanie.campbell@gloucestershire.police.uk

Phone 0845 090 1234 <http://www.gloucestershirehorsewatch.org.uk/html/usefullinks.html>

Police Horsewatch Officers

Cotswolds - melanie.oliveira@gloucestershire.police.uk

Stroud - colin.drewett@gloucestershire.police.uk

Stonehouse - kelly.akers@gloucestershire.police.uk

Dursley - andrew.tring@gloucestershire.police.uk

Gloucester - melanie.campbell@gloucestershire.police.uk

Forrest - tania.shuttleworth@gloucestershire.police.uk

Tewkesbury - kim.hadland@gloucestershire.police.uk

Bishops Cleeve - sarah.sceats@gloucestershire.police.uk

Cheltenham - lorraine.mosley@gloucestershire.police.uk & leanne.copping@gloucestershire.police.uk

Cheltenham - lorraine.mosley@gloucestershire.police.uk and leanne.copping@gloucestershire.police.uk

No Information Received

North East Region

Yorkshire is policed by the following police forces: North Yorkshire Police, South Yorkshire Police, West Yorkshire Police, Northumbria Police, Durham Constabulary, Cleveland Police, Humberside Police (made up of East Yorkshire, North East Lincolnshire, North Lincolnshire and Kingston-upon-Hull)

South Yorkshire Police

Telephone: 0114 220 2020

Contact: Mrs Joanne Kennedy, Equine Liaison, MAPP Unit. ext 8302 fax 8885

Tel: 0114 2523302 fax 0114 2523885 Email: Joanne.Kennedy@southyorks.pnn.police.uk

No Information Received

North Yorkshire Police

Telephone: 0845 606 0247

Scarborough & District Country Watch

www.countrysidewatch.org.uk countrysidewatch@hotmail.com

Poaching - Barlow

On 1 Nov, 3 men were reported for poaching offences near Barlow. Their vehicle was seized by officers following a report by the public who saw them setting dogs on game.

Theft of Lead - Arrests

On 31 Oct, 2 thieves were arrested near Escrick, having stolen lead from a roof. Officers detained them following a sighting of their suspicious vehicle. A search of the vehicle produced lead, snips and gloves.

Hampshire Horsewatch Bulletin
(Incorporating Information From Around The Country)

Date 11th November 2010

Theft From Stables - Burn
Ref: 12100193530

It was reported at 09.04hours on 9th November that external stables have been entered on Common Lane, Burn and a battery and £4500 worth of riding equipment stolen. A red vehicle was seen in the village at about this time.

Northumbria Police
Telephone: 01661 872 555

No Information Received

West Yorkshire Police
Telephone: 01924 375 2222

Theft – Pygmy Baby Goat - Livery Yard, Alwoodley, Leeds

The 2 months old baby goat was stolen after a burglary at a Livery Yard in Alwoodley, Leeds, West Yorkshire. Search made but no other items taken.



Re: Dagmar Blik AKA Dee Blik

Since the start of the West Yorkshire Horsewatch scheme, we have received some intelligence regarding a woman who goes by the name of Dagmar Blik, also known as Dee Blik.

Dagmar Blik often uses other names, and has a number of different addresses and access to a number of very nice vehicles including a Mercedes and a BMW.

Trading Standards and West Yorkshire Police are interested in the whereabouts and activities of Dagmar Blik in connection with buying horses and selling them on without the correct paperwork, selling horses with false information, buying horses to re-school them but selling the onto the knackers yard and taking photographs of horses and acting suspiciously around stables.

The email below is a recent message from a Horsewatch member regarding the sale of her horse to Dagmar - she is now very concerned for the horses welfare.

If anyone has any information on this woman, or any of her associates - please contact your local Horsewatch SPOC, or email me, or contact Crimestoppers.

Email Received from a Very Concerned Owner/Seller

Hampshire Horsewatch Bulletin
(Incorporating Information From Around The Country)

Date 11th November 2010

Please Help Me Trace The Whereabouts Of Welsh Section A 'Thistledown Springtime'

I am trying to trace my old pony I sold onto a lady called Dagmar Blick in the Wakefield/Yorkshire area this year.

Since the sale of my pony I have been told from various 3rd parties that she used to deal in the sale of horses and have seen various articles in Horse Hound magazine which have alerted me on the welfare of my pony.

I am offering a cash reward for any info that could lead to my pony's whereabouts. I am truly heart broken and cannot rest until I know he is safe and well.

His papered name is Thistledown Springtime - stable name Shorty I believe his name may have changed or that they may have sold him on. His ownership details have never been changed on his passport since I sold him to her in April 2010, the pony is still registered to me.

He is grey with black mane and tail, 11.1hh, Age 3 rising 4.

White stripe down his face, 3 white stockings with one smaller white sock on his front leg (as you can make out in the picture of him below). Any help finding him would be most appreciated.



Stolen – Tractors - Pontefract

Sometime after 1800 Hrs on 1st Nov a farm yard on Carleton Road in Pontefract was entered and the following vehicles stolen: John Deere 730 Tractor registration- RS51 RGS, John Deere 6920 Tractor registration- YJ09 HXU, 2 x Richard Western Trailers, all were green and yellow in colour.

Durham Constabulary
Telephone: 0845 606 0365

No Information Received

Cleveland Police
Telephone: 01642 326 326

No Information Received

Humberside Police including
East Yorkshire, North East Lincolnshire, North Lincolnshire and Kingston upon Hull
Telephone: 0845 606 0222

No Information Received

Eastern Region
Cambridgeshire Constabulary, Derbyshire Constabulary, Lincolnshire Police, Nottinghamshire Police,
Norfolk Constabulary, Suffolk Constabulary

Cambridgeshire Constabulary
Telephone: 0845 456 4564

Cambridgeshire Horsewatch: Lydia Crabtree (PCSO Cambridgeshire Constabulary)
Tel: 07921 294939 email: horsewatch@cambs.pnn.police.uk

No Information Received

Lincolnshire Police

Hampshire Horsewatch Bulletin
(Incorporating Information From Around The Country)

Date 11th November 2010

PCSO Nicole Page East Lincolnshire 01205 312375
Email nicole.page@lincs.pnn.police.uk
PCSO Fylippa Bennett South Lincolnshire
Email fylippa.bennett@lincs.pnn.police.uk
Gainsborough Neighbourhood Policing Team West Lincolnshire
Email gainsboroughruralnorth.npt@lincs.pnn.police.uk

Mane Platting Incidents - Horncastle, Louth & Woodhall Spa Area

A Shetland pony was taken from near **Horncastle** but was found safely in a field 2 miles away. A plait had been in its mane 2 days before the disappearance. In the **Louth and Woodhall Spa** area there are reports of horses being marked as "targets" by mane plaiting.

Suspicious Incident – Louth & Boston

In the Louth and Boston area there have been reports of suspicious people in horse fields, and when challenged they are stating they are lost.

Burglary – Stable Yard - Bolsover

A stable yard in Bolsover, Derbyshire was burgled and approx £1,000 worth of saddles and equipment stolen. Amongst this was a rare western saddle.

Derbyshire Constabulary
Telephone: 0845 123 3333
Contact: Lesley Manger (DERBYSHIRE Pony Rescue)
Telephone: 01773 831251 mobile 07842 240494. lesleykenstudponyrescue@gmail.com 07970 848416
Insp Erika Green Erika.green.1765@derbyshire.pnn.police.uk

DERBYSHIRE HORSE RELATED CRIMES AND INCIDENTS

Bulletin No. 40: 14th to 20th October 2010 inclusive.

| | | Date | Location | Details |
|----------|-------------|--|------------------------------|---|
| A | No reports | | | |
| B | No reports | | | |
| C | CR 57699/10 | 14 th – 16 th October | Wingfield View Clay Cross | <p>Reported: Unknown offender entered equestrian shop and removed saddles without paying.</p> <p>Outcome: Attended and ascertained that since reporting crime staff had done stock take and discovered more items missing which they think have been removed over a period of time. Stolen items are :-</p> <p>4 x JOHN WHITTAKER bridles worth a total of £340 4 x BUCAS rugs worth a total of £500 1 x JEFFRIES brown saddle worth £350 1 x IDEAL black saddle worth £300 1 x unspecified brown saddle worth £400 1 x GALLOP brown leather saddle</p> |

Hampshire Horsewatch Bulletin
(Incorporating Information From Around The Country)

Date 11th November 2010

| | | | | |
|----------|-------------|--|--------------------------------|---|
| | | | | worth £150 1 x CLIFF BARSNBY brown saddle worth £450 1 x THOROUGH GOOD brown saddle worth £200 No CCTV in shop but CCTV outside on business park. This will be checked. Crime under investigation. |
| D | CR 57759/10 | 16 th – 17 th October | Lullington Road Swadlincote | Reported: Unknown offender has bent security fencing on top of field gate, climbed over and entered stable tack room and removed 6 rugs, lead ropes, head collars, fly fringes, horse ball and first aid box worth total of £500. Outcome: Under investigation. |

DERBYSHIRE HORSE RELATED CRIMES AND INCIDENTS

Bulletin No. 41: 21st to 27th October 2010 inclusive.

| | | Date | Location | Details |
|----------|-------------|--|--------------------------------|---|
| A | Inc 113 | 22 nd Oct | Longmoor Lane Breaston | Reported: Two horses loose in the churchyard. They could get onto the road. Outcome: Attended. Hoofprints in grass but no horses in churchyard. Area searched, no straying horses found. |
| A | Inc 286 | 23 rd Oct | Codnor Gate Ind Est, Ripley | Reported: Two horses loose on estate. Outcome: Attended and tied horses to the fence, owner advised. |
| A | Inc 461 | 25 th Oct | Codnor Gate Ind Est, Ripley | Reported: Loose horse on estate. Outcome: Skewbald horse returned to owner. |
| A | CR 57700/10 | 19 th -20 th Oct | Quarry Hill Rd Ilkeston | Reported: Between 6pm on Tues and noon on Weds padlocks were forced from wooden shed at rear of house and a black 15½” saddle worth £600 was stolen. Outcome: Under investigation. |
| A | CR 59103/10 | 27 th Oct | High Street Swanwick | Reported: Equestrian shop staff detained a female for shoplifting. Outcome: Attended, both parties happy for matter to be dealt with via ‘Restorative Justice’ process. Female paid for item (pair of chaps) and incident was resolved. |
| B | No reports | | | |
| C | CR 59050/10 | 26 th -27 th Oct | Gashouse Lane Eckington | Reported: Between 3.30pm on Tues and 10.45am on Weds padlocks to tack house were forced and tack items were |

Hampshire Horsewatch Bulletin
(Incorporating Information From Around The Country)

Date 11th November 2010

| | | | | |
|----------|------------|----------------------|-----------------------------|---|
| | | | | <p>stolen. Items were 3 rugs, 4 bridles (1 brown and 3 black) worth £800 and 4 saddles (1 brown and 3 black) worth £1600. Also taken was a horse trailer worth £5000 from behind the barn. Trailer is a FAUTRAS OBLIC 2 in a burgundy colour which has faded to white at the top. It has the chassis no. VLZOBLIC21KT51308, and two data tag nos. 0000E54671 and DC002EDFCE.</p> <p>Outcome: The only neighbour heard/saw nothing. CCTV camera was a fake and had been turned away from area of theft. A security light had also been smashed. Scene of crime examination is being carried out on footprints left at the scene. Crime under investigation.</p> |
| C | Inc 109 | 22 nd Oct | Hardmeadow Lane Ashover | <p>Reported: White horse around 14hh appeared in caller's field. Caller will keep horse safe until owner located. Reported for information.</p> <p>Outcome: Horse reunited with owner.</p> |
| C | Inc 137 | 25 th Oct | Spital Lane Chesterfield | <p>Reported: Four horses have crushed fence and got into caller's garden. Concern they will wander out onto road.</p> <p>Outcome: Owner attended and returned horses to their field.</p> |
| C | Inc 670 | 26 th Oct | Barnfield Close Staveley | <p>Reported: Two Shetland ponies tied up on lane near Morrison's.</p> <p>Outcome: Ponies collected by owner.</p> |
| D | No reports | | | |

DERBYSHIRE HORSE RELATED CRIMES AND INCIDENTS

Bulletin No. 42: 28th Oct to 2nd Nov 2010 inclusive.

| | | Date | Location | Details |
|----------|---------|----------------------|---|---|
| A | Inc 346 | 30 th Oct | Derby Garden Centre, Alfreton Road, Derby | <p>Reported: Horse on road running up and down near garden centre.</p> <p>Outcome: Horse behind gates, owner back with it.</p> |
| C | Inc 109 | 1 st Nov | Bent Lane, Staveley | <p>Reported: Shire horse running loose on footpath near Caravan Park.</p> <p>Outcome: No sign of horse.</p> |
| C | Inc 95 | 1 st Nov | B6050, Cutthorpe stretch | <p>Reported: At crossroads of Dunstone Lane and Cutthorpe Road, 2 horses in Road, very dark if someone comes round corner fast they will hit them.</p> <p>Outcome: Horses located and taken</p> |

Hampshire Horsewatch Bulletin
(Incorporating Information From Around The Country)

Date 11th November 2010

| | | | | |
|----------|-------------|----------------------|--|--|
| | | | | back to local farm. |
| D | Inc 756 | 31 st Oct | Hill Croft, Cotton Road, Walton-on-Trent | Reported: Two horses kept in field, overnight someone has unclipped detachable rug and blanket and pulled it over the face of one horse, tried to so same to other horse but not managed, horse quite distressed, reported for information. |
| D | CR 60364/10 | 1 st Nov | Weston-on-Trent | Unknown offenders have entered private field and attempted to steal a 'Rice' horse trailer worth £1,500, due to flat tyre unable to move trailer. White transit van has been seen in are when items have recently gone missing. |

**Stolen - 16.1hh Bay gelding - Bolsover
CR 53079/10 - 23rd-24th Sept**

Reported: Two gates and chain removed and horse stolen from field Woodhouse Lane, Bolsover.

Outcome: Attended and ascertained that two other horses were recovered from nearby field. Third horse, worth £3750, is still missing. Missing horse is bay, male, 16.1 hh 12 years old with white star on forehead/nose area and 14 inch vertical scar on left side just in front of rear leg. Location not overlooked.

Nottinghamshire Police
Telephone: 0115 967 0999

No Information Received

Norfolk Constabulary
Telephone: 0845 456 4567

07798635746 (Danny/Sue Cracknell) horsewatch@tiscali.co.uk

No Information Received

Suffolk Constabulary
Telephone: 01473 613 500

Julie Dennis, Community Safety Unit on 01473 613994 e-mail horsewatch@suffolk.pnn.police.uk

Crimes / Offences between 1ST and 9TH November 2010

Please note: other offences may have occurred during this period, however details cannot be disclosed as the victim has stated they object to publicity.

Location Brandon
Date Between 22:30 on 02/11/10 and 07:00 on 03/11/10
Crime Category Burglary – Other building
Property Circle Y trail saddle – 16”
 Circle Y saddle – walnut
 Circle Y show headcollars x 2
 Circle Y breast plates x 2
 Billy Cook Classic Pro Reiner saddle
 Billy Cook breast plate with hand stamped panel
 Other equestrian equipment including bridles, headcollars, bits, lunging equipment & child dirt bikes x 2

Additional information Overnight unknown suspect(s) have entered a secure tack room and have taken several items of tack. Entry has then been gained to a secure shed where electric drills and chainsaws were taken.

Crime Reference MH/10/2314

Hampshire Horsewatch Bulletin
(Incorporating Information From Around The Country)

Date 11th November 2010

Location Newmarket
Date 16:00 on 31/10/10 and 08:00 on 01/11/10
Crime Category Theft – from motor vehicle
Property Saddle, bridle and whip

Additional information During hours of night in deserted industrial site offender has used part of an exhaust to smash rear passenger side window and has gained access to boot via back seats and has taken a saddle bridle and whip has also damaged door handle on passenger side
Crime Reference NE/10/2249

Location Stanstead
Date Between 19:00 on 03/11/10 and 01:00 on 04/11/10
Crime Category Theft - Other
Property Six bags of coarse mix horse feed and bag of competition mix

Additional information During evening hours bags of animal food were taken from an open fronted barn on a farm, also untidy search of medicine cabinet within barn but nothing taken
Crime Reference SU/10/2794

Location Hartest
Date Between 20:00 and 21:00 on 03/11/10
Crime Category Burglary – Other Building
Property 2 x Bridles
4 saddles of unknown make
LM Saddle
2 x Ideal saddles
KM saddle

Additional information During hours of dark offenders have cut padlock in order to gain entry to tack room in order to remove horse saddles and bridles.
Crime Reference SU/10/2791

Location Hawkedon
Date Between 17:00 and 19:00 on 08/11/10
Crime Category Burglary – Other Building
Property Richardson horse trailer – green & white
Petrol strimmer
Fuel cans

Additional information During the hours of darkness unknown offenders have entered insecure barn within farm yard they have then stolen locked horsebox trailer and petrol strimmer and petrol cans, exit as entry.
Crime Reference HH/10/2787

Location Cowlinge
Date Between 18:00 and 22:45 on 09/11/10
Crime Category Burglary – Other Building
Property 20 saddles – some inscribed V Smith
Bridles
Horse rugs

Additional information During hours of darkness offenders have forced open the door to a tack room and taken horse riding equipment including saddles, bridles and rugs

Hampshire Horsewatch Bulletin
(Incorporating Information From Around The Country)

Date 11th November 2010

Crime Reference

HH/10/2795

Tack Room Thefts

Sadly there has been a number of tack room thefts this week. This is a timely reminder for all horse owners to review the security of their properties to minimise the risk of being targeted. Many insurance companies stipulate specific standards and requirements for locks and security products, so be sure to check you are compliant.

Make sure your yard does not attract unwanted visitors or thieves. Try not to advertise your location with road signs or livery adverts. If you have a drive up to the stables install a gate at the road end to deter casual callers. If practical, consider locking gates when the yard is unattended. If you have staff, encourage them to challenge strangers in a friendly manner. For instance, asking "can I help you?" will discourage any potential offender because they know they have been seen and can be described to the police.

Stables, tack rooms and outbuildings that make up the average stable yard are one of the most common targets for the rural criminal. This is because they are often sited in fairly remote locations and are frequently left unattended for long periods, sometimes overnight. Tack rooms in particular can be very rewarding if you are a thief. Do not label the tack room door; it makes it too easy for thieves to find. Horsewatch can provide yard security signs to advise that property is marked as a deterrent to theft. **Make sure your property is marked in some way** – not only will it ensure you can identify your belongings if recovered following a theft, but it will also make it undesirable to steal in the first place as it will be difficult for the thief to move on.

Efforts should be made not to leave tools and other equipment on full view around the yard. Not only are they likely to be attractive to the rural thief, many of them could be used to break in to the stable or tack room. A shovel, for instance, makes an excellent lever and is often used to force open a door or window and casually stored wheelbarrows makes a perfect conveyance to move property to an awaiting vehicle.

Preventing unauthorised people easily entering and leaving a yard will go a long way towards preventing theft and/or damage.

For more advice on equestrian security visit

<http://www.suffolk.police.uk/Crime+Reduction/Watch+Schemes/Horse+Watch/>

Midlands Region

Staffordshire Police, Leicestershire Constabulary, Warwickshire Police.
West Mercia Police (incorporating Worcestershire, Shropshire, Herefordshire)
Northamptonshire Police, West Midlands Police

Staffordshire Police

Telephone: 0845 330 2010

Staffordshire Horsewatch Tel: 01785 234429

No Information Received

Leicestershire Constabulary

Telephone: 0116 222 22 22

No Information Received

Warwickshire Police

Telephone: 01926 415 000

Julie Dale, HorseWatch Co-ordinator, Warwickshire Police
watch@warwickshire.police.uk Telephone 01926 684384

No Information Received

West Mercia Police

(incorporating Worcestershire, Shropshire, Herefordshire)

Telephone: 08457 444 888

No Information Received

Worcestershire Horsewatch

Hampshire Horsewatch Bulletin
(Incorporating Information From Around The Country)

Date 11th November 2010

Telephone: 07500 475708

www.worcestershirehorsewatch.co.uk
admin@worcestershirehorsewatch.co.uk

WPC 3308 Gail Greenhouse, Local Police Officer, Broadway Police Station
0300 333 3000 ext 3777, gail.greenhouse@westmercia.pnn.police.uk

No Information Received

Herefordshire Horsewatch

www.freewebs.com/herefordshirehorsewatch
herefordshirehorsewatch@googlemail.com

Telephone: 07794 453911

Chair Co-ordinator – Tara Heinemann. Telephone: 01544 318038 Email: hfdshorsewatch@aol.com.

No Information Received

Shropshire Horsewatch

www.shropshirehorsewatch.co.uk admin@shropshirehorsewatch.co.uk
Call 07794 453911 or write to PO BOX 767, WORCESTER, WR1 9AE

Stolen – Shetland Pony- Kemberton, Shifnal

Crime number is: 22FJ/79329B/10

Between 20:00 27/10 and 16:00 28/10 a black male Shetland pony 3 yrs old, 10 hands brown tinge to mane and end of tail, was wearing a pink headcollar and micro-chipped was taken from a field in the Kemberton area of Shifnal. It is reported that the owner's neighbour noticed a large white transit van in the area 22:00 27/10 and on examining the scene later it appeared there had been a struggle to load the animal into the vehicle. Investigating Officer is PC Roderick Salt – 0300 333 3000.

The picture is of the pony's father which, apparently, is identical to the animal stolen. 0241N 281010



Suspicious Vehicles - Shrewsbury

Following a number of incidents around the county, in rural locations, there are a couple of vehicles we are interested in and would welcome a call if they turn up in your area:-

A white Ford car derived van R240 YO?

Attempt Theft – Horse Trailer – Milson

Ref: 0184N 231010

At 16:00 23/10 there was an unsuccessful attempt to steal a horse trailer from premises in the Milson area. The would-be-thieves were disturbed and made off in a silver Mitsubishi 4 wheel drive vehicle.

Hampshire Horsewatch Bulletin
(Incorporating Information From Around The Country)

Date 11th November 2010

Break In – Tack Room – Neen Sollars

Ref: 0160N311010

Around 31/10, a tack room in the Neen Sollars area was broken into, though nothing appears to have been stolen.

Stolen – Trailer – Richards Castle

0065N 241010

Overnight 23/10 a single axle Ifor Williams trailer VRM DN03 YZ? Serial no: 530463 was stolen from outside premises in the Richards Castle area.

Theft of Metal / Oil – Ashford Carbonell

0389S 281010

Between 27/10 and 28/10 pipe-work on an oil tank in the Ashford Carbonell area was cut. It is not clear what quantity of oil, if any, has been stolen at this time.

Northamptonshire Police

Telephone: 0845 370 0700

Northants Horsewatch

www.horsewatchnorthants.org.uk

Sandy Redmore lpchilds@bursam.plus.com or Linda Childs sandy.redmore@btinternet.com

PC243 Claire Salmon, Force Countryside & Wildlife Officer,

Claire.salmon@northants.pnn.police.uk Tel: 03000 111 222

Community Policing and Partnerships, Office 7, Block 2, Mereway , Northampton, NN4 8BE

David Robins, Community Messaging (Ringmaster) David.robins@northants.pnn.police.uk

Andy Roberts, Press officer Andy.roberts@northants.pnn.police.uk

Theft – Specialist Tack - Northants

Crime Ref: WB/21495/10

During the early hours of 06/11 an American Barn in the Culworth area was broken into and a quantity of specialist saddles were stolen. The saddles in total were worth approx £13,000 and were a mix of close contact XC, SJ and dressage saddles such as Buet, Vega, Albion, Amerigo Pinerolo and Bruno de Heusch.

Saddles Stolen Include:-

- Butet - Dark Brown - Cross Country saddle single flap with quilted design and leg blocks saddle marked "720".
 - Vega Jumping saddle - close contact, brown with green piping around seat
 - Bruno de Heuser close contact saddle
 - Albion Black Contact Saddle
 - Black Albion Dressage saddle
 - Amerigo Pinerolo Brown Dressage Saddle
 - 17 1/2 " Black Albion SL Dressage saddle
 - Albion Brown Close Contact jumping saddle
-

Theft – Trailer – Farthingstone, Daventry/Ifor Williams P6E

Crime Ref: WB/21890/10

Between 5pm on 08/11/10 and 2pm on 09/11/10 a shed at a rural location was left insecure and offenders gained entry.

An Ifor Williams P6E small trailer was stolen, S/N 544453 with wire mesh sides as picture and a sheep gate in ramp which is unusual. (Picture below)

Reference: WB/CMS/3906/10

Hampshire Horsewatch Bulletin
(Incorporating Information From Around The Country)

Date 11th November 2010



West Midlands Police
Telephone: 0845 113 5000

No Information Received

Solihull Horsewatch
Horsewatch Liaison
Community Partnerships Officer, Community Reassurance Team,
0121 704 8577
PO Box 1833, Council House, Solihull, West Midlands, B91 3DZ

No Information Received

Sandwell Horsewatch
Helene Elder, Community Partnerships Officer
0845 113 5000 (Switch board) Ext/Internal 79116879 h.elder@west-midlands.police.uk

No Information Received

North West Region

Greater Manchester Police, Cheshire Constabulary, Lancashire Constabulary, Merseyside Police. To report suspicious behaviour or thefts please email admin@ukhorsechat.co.uk this is checked daily or Ring 07849 590251.

Horsewatch Contact Sarah Hallmark saza911@hotmail.com Tel: 07599 485450.

Greater Manchester Police
Telephone: 0161 872 5050

No Information Received

Cheshire Constabulary
Telephone 01244 350 000

No Information Received

Lancashire Constabulary
Telephone: 01772 614 444

No Information Received

Cumbria Constabulary
Telephone: 01768 891999

No Information Received

Merseyside Police
Telephone: 0151 709 6010

No Information Received

Wales

Dyfed-Powys Police : South Wales, Gwent : North Wales

Haydn Lavin
Cwnstabl / Constable 938

Cymunedau a Phartneriaid / Communities and Partnerships

Hampshire Horsewatch Bulletin
(Incorporating Information From Around The Country)

Date 11th November 2010

Y Gwalia, Llandrindod Wells. LD1 6AA

Swyddfa Gwalia Office 01597827317

Swyddfa Aberhonddu / Brecon Office - 101 est/ext 460

E-bost/E-mail: haydn.lavin@dyfed-powys.pnn.police.uk

No Information Received

Dyfed-Powys Police
Telephone: 0845 330 2000

No Information Received

South Wales Police
Telephone: 01656 655 555

No Information Received

Gwent Police
Telephone: 01633 838 111
PC Ruth James Email: ruth.james@gwent.pnn.police.uk
Sevenside Neighbourhood Policing Team, Caldicot Police Station

Attempted Break In – Tack Room - Caerwent
Incident Number 79 01/11/2010

Sometime between 2100hrs 31/10/2010 and 0700hrs 01/11/2010, unknown person/s have attempted to gain entry into a tack room in the Caerwent, Caldicot, Gwent area. No persons seen or heard in the area, and no property taken.

North Wales Police
Telephone: 0845 607 1001 (Welsh speaking) or 0845 607 1002 (English speaking)

No Information Received

The Police Service of Northern Ireland
Telephone: 0845 600 8000

No Information Received

Southern Ireland
An Garda Siochana
Telephone: 00353 1 666 0000

No Information Received

Scotland
Horse Watch Scotland
www.horsewatchscotland.info
Co-Ordinator - fiona.stuart@horsewatchscotland.info
Strathclyde Police - karen.beattie@strathclyde.pnn.police.uk
Grampian - david.paton@grampian.pnn.police.uk
Dumfries & Galloway Constabulary - Judith.Richardson@dg.pnn.police.uk
Fife Constabulary - lan.laing@fife.pnn.police.uk
Tayside Police - donald.campbell@tayside.pnn.police.uk

Central Scotland Police - vacant : Northern Constabulary - vacant : Lothian & Borders Police - vacant

No Information Received

Hampshire Horsewatch Bulletin
(Incorporating Information From Around The Country)

Date 11th November 2010

Useful Contacts

Stolen Horses International <http://www.netposse.com/stolenmissing/stolenhorses.htm>
UK Horsewatch Alliance www.ukhorsewatch.org.uk
Stolen Horse Register www.stolenhorseregister.com
Farm Key Tel: 0870 870 7107 : info@farmkey.co.uk

Crime Prevention – Don't Be A Victim of Crime

www.crimestoppers.co.uk Tel: 0800 555 111
www.smartwater.com Property Security
www.farmkey.com Tel: 0870 870 7107 : info@farmkey.co.uk
www.freezemark.biz mary@freezemark.biz – Freeze Marking for Horses
01295 788226 or 07779262765
Dedicated to equestrian security
Rider & Horse Safety

www.equisecurity.co.uk
www.icebands.org
www.padlockirelandnationalregister.com
www.northernbrand.co.uk
Saddleguard info@saddleguard.co.uk – 01707 652577 or 07778 501915
www.Chips4Tack.com Tel: 01323 460887 – ID marking for saddlery

Crime Detection – Find Your Stolen Property

www.missinghorsesonloan.co.uk missinghorsesonloan@gmail.com – Tel 07794 453911
www.nfed.co.uk/horsewatch
www.nfed.co.uk/hhwlogo
www.stolenhorseregister.com
www.equinemarketwatch.org.uk
www.tracingequines.co.uk
www.virtualbumblebee.co.uk
<http://www.skywatchcivilairpatrol.org.uk/>
www.checkmend.com If it's reported stolen it may be listed here.

Selection – Don't Be A Receiver of Stolen Good – Check Before You Buy!

www.virtualbumblebee.co.uk
www.securedbydesign.com ACPO Accredited Crime Prevention Assoc & Firms
www.equinemarketwatch.org.uk Equine Market Watch Welfare
www.tracingequines.co.uk
www.aminalsonline.org.uk
www.necd.org.uk